

Flute

Alamo

Muzyka.: K.L.King
Instrumentacja.: Tadeusz Dobrowolski

-MARSZ-

TRIO

Clarinet in Bb 1

Alamo

Muzyka.: K.L.King
Instrumentacja.: Tadeusz Dobrowolski

-MARSZ-

TRIO

Clarinet in Bb 2

Alamo

Muzyka.: K.L.King
Instrumentacja.: Tadeusz Dobrowolski

-MARSZ-

Clarinet in Bb 3

Alamo

Muzyka.: K.L.King
Instrumentacja.: Tadeusz Dobrowolski

-MARSZ-

Alto Saxophone I

Alamo

-MARSZ-

Muzyka.: K.L.King
Instrumentacja.: Tadeusz Dobrowolski

TRIO

Alto Sax.II

Alamo

Muzyka.: K.L.King
Instrumentacja.: Tadeusz Dobrowolski

-MARSZ-

TRIO

Tenor Saxophone 1

Alamo

-MARSZ-

Muzyka.: K.L.King
Instrumentacja.: Tadeusz Dobrowolski

TRIO

Tenor Saxophone 2

Alamo

-MARSZ-

Muzyka.: K.L.King
Instrumentacja.: Tadeusz Dobrowolski

Measures 25-32. Includes accents.

TRIO

Measures 49-60. Includes accents.

Measures 61-72. Includes first/second endings and accents.

Baritone Saxophone

Alamo

-MARSZ-

Muzyka.: K.L.King
Instrumentacja.: Tadeusz Dobrowolski

TRIO

Alt Es I

Alamo

-MARSZ-

Muzyka.: K.L.King
Instrumentacja.: Tadeusz Dobrowolski

TRIO

Alt Es II

Alamo

-MARSZ-

Muzyka.: K.L.King
Instrumentacja.: Tadeusz Dobrowolski

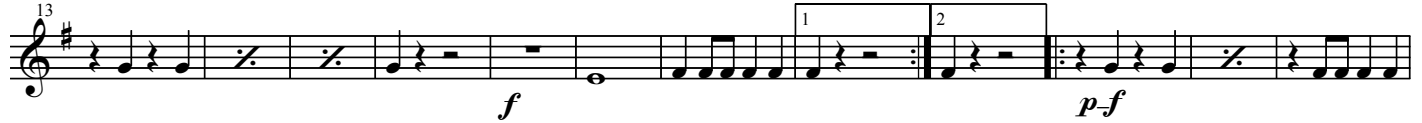

TRIO

TRIO

Alto Es III

Alamo

-MARSZ-

Muzyka.: K.L.King
Instrumentacja.: Tadeusz Dobrowolski

f *mf*

f *p-f*

TRIO

p-f

p-f

Trumpet in Bb 1

Alamo

-MARSZ-

Muzyka.: K.L.King
Instrumentacja.: Tadeusz Dobrowolski

Trumpet in Bb 2

Alamo

-MARSZ-

Muzyka.: K.L.King
Instrumentacja.: Tadeusz Dobrowolski

Trombone 1

Alamo

Muzyka.: K.L.King
Instrumentacja.: Tadeusz Dobrowolski

-MARSZ-

Measures 1-12. Dynamics: *f*, *mf*. Includes accents and a repeat sign.

Measures 13-24. Dynamics: *f*, *p-f*. Includes a trill and first/second endings.

Measures 25-36. Includes a trill.

TRIO

Measures 37-48. Dynamics: *p-f*. Includes first/second endings.

Measures 49-60.

Measures 61-72. Includes a trill and first/second endings.

Trombone 2

Alamo

Muzyka.: K.L.King
Instrumentacja.: Tadeusz Dobrowolski

-MARSZ-

Trombone 3

Alamo

Muzyka.: K.L.King
Instrumentacja.: Tadeusz Dobrowolski

-MARSZ-

Lira

Alamo

-MARSZ-

Muzyka.: K.L.King
Instrumentacja.: Tadeusz Dobrowolski

TRIO

Percussion

Alamo

Muzyka.: K.L.King
Instrumentacja.: Tadeusz Dobrowolski

-MARSZ-

Cornet 1

Alamo

-MARSZ-

Muzyka.: K.L.King
Instrumentacja.: Tadeusz Dobrowolski

TRIO

Cornet 2

Alamo

-MARSZ-

Muzyka.: K.L.King
Instrumentacja.: Tadeusz Dobrowolski

f *mf*

f *p-f*

f

TRIO
p-f

f

f

Tenor

Alamo

Muzyka.: K.L.King
Instrumentacja.: Tadeusz Dobrowolski

-MARSZ-

TRIO

Baritone (T.C)

Alamo

-MARSZ-

Muzyka.: K.L.King
Instrumentacja.: Tadeusz Dobrowolski

TRIO

Tuba 1

Alamo

-MARSZ-

Muzyka.: K.L.King
Instrumentacja.: Tadeusz Dobrowolski

Measures 25-36.

TRIO

Measures 49-60.

Measures 61-72.

Tuba 2

Alamo

-MARSZ-

Muzyka.: K.L.King
Instrumentacja.: Tadeusz Dobrowolski

1
2
3
4
5
6
7
8
9
10
11
12

f *mf*

13
14
15
16
17
18
19
20
21
22
23
24

f *p-f*

25
26
27
28
29
30
31
32
33
34
35
36

37
38
39
40
41
42
43
44
45
46
47
48

TRIO
p-f

49
50
51
52
53
54
55
56
57
58
59
60

61
62
63
64
65
66
67
68
69
70
71
72

Dyrection

Alamo

Muzyka.: K.L.King
Instrumentacja.: Tadeusz Dobrowolski

-MARSZ-
